

FINDLAY GALLERIES

ON VIEW | NEW YORK

SUMMER  
SELECTIONS



# FINDLAY GALLERIES

ON VIEW | NEW YORK

## SUMMER SELECTIONS

---

Findlay Galleries presents *Summer Selections*, an exhibition on view at our New York gallery featuring works from our stable of contemporary artists and estates artist displaying a wide breadth of paintings in various formats, mediums and styles. From Hugo Grenville's contemporary figures and landscapes bathed in light and pattern to John Ferren's explosive use of color and form. The variety in this exhibition provides collectors with the perfect opportunity to explore our collections and discover new artists and their works.

Not all artists and their works are featured in the exhibition are included in this catalogue.  
Please visit our gallery in New York to see the entire exhibition.

32 EAST 57<sup>TH</sup> STREET, 2<sup>ND</sup> FLOOR, NEW YORK, NY 10022 • (212) 421-5390

EDMONDSON / FERREN / GORRITI  
CALDER / BROWNE / SIPP GREEN / WRIGHT  
ASOMA / BROOKS / ONSLOW FORD / RAUH / SIMONSEN  
BRAGUIN / GRENVILLE / LANDFIELD / NELSON

ALEXANDER  
**CALDER**  
(1898-1976)







**Alexander Calder** | *Couleurs aux Choix*, 52/75  
 lithograph in colors | 22 11/16 x 30 11/16 in.



**Alexander Calder** | *Our Unfinished Revolution*, 79/175  
 color lithograph | 21 7/8 x 29 5/8 in.



GILLES  
**GORRITI**  
(1939-2019)







**Gilles Gorriti** | *Eventail rouge*  
mixed media on canvas | 31 7/8 x 25 9/16 in.



**Gilles Gorriti** | *La plante verte*  
mixed media on canvas | 24 x 18 1/8 in.



BYRON  
**BROWNE**  
(1907-1961)





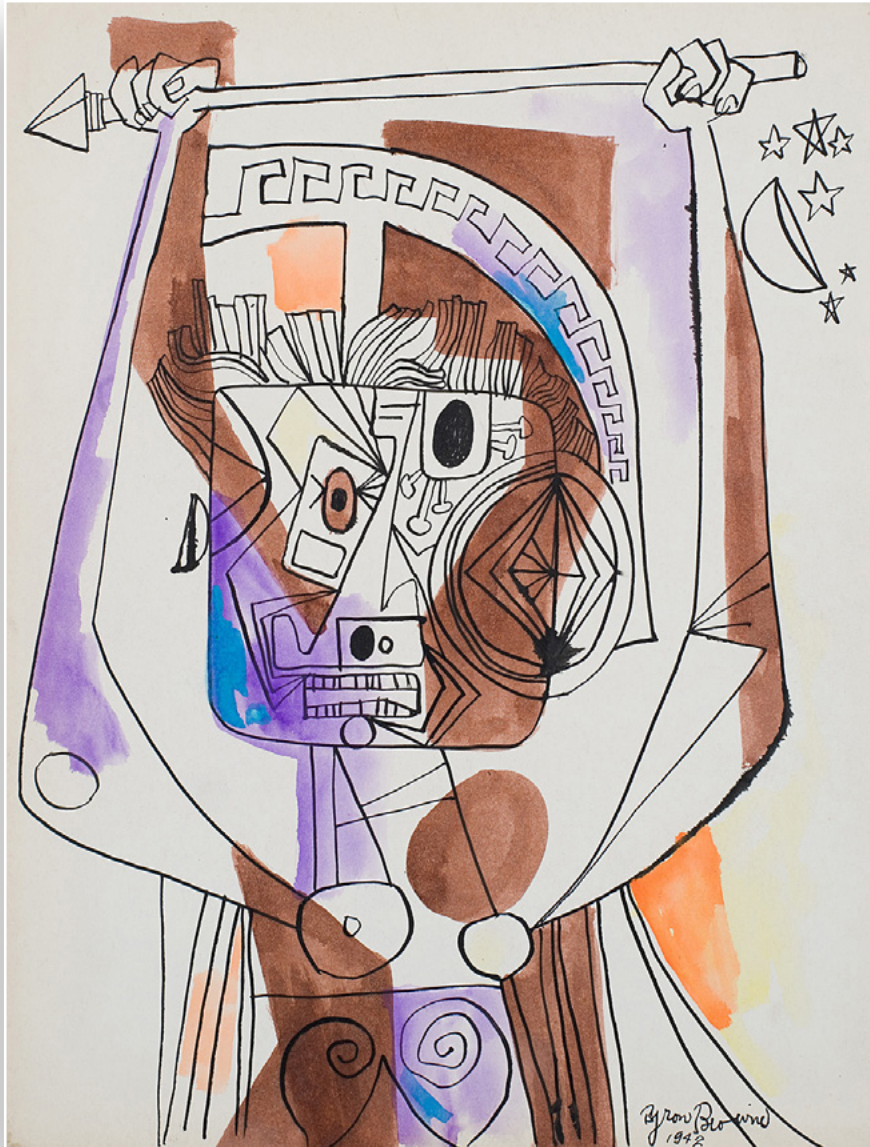

**Byron Browne** | *Untitled (Warrior Woman II)*, 1942  
India ink and watercolor | 13 3/4 x 10 1/2 in.



**Byron Browne** | *Mayan Woman I*, 1942  
India ink, watercolor and crayon | 13 7/8 x 11 in.



**Byron Browne** | *Untitled (Warrior Woman III)*, 1942  
India ink and watercolor | 14 x 11 in.



HUGO  
**GRENVILLE**  
(B.1958)





**Hugo Grenville**  
*A Sight so Touching*  
oil on canvas  
42 x 60 in.

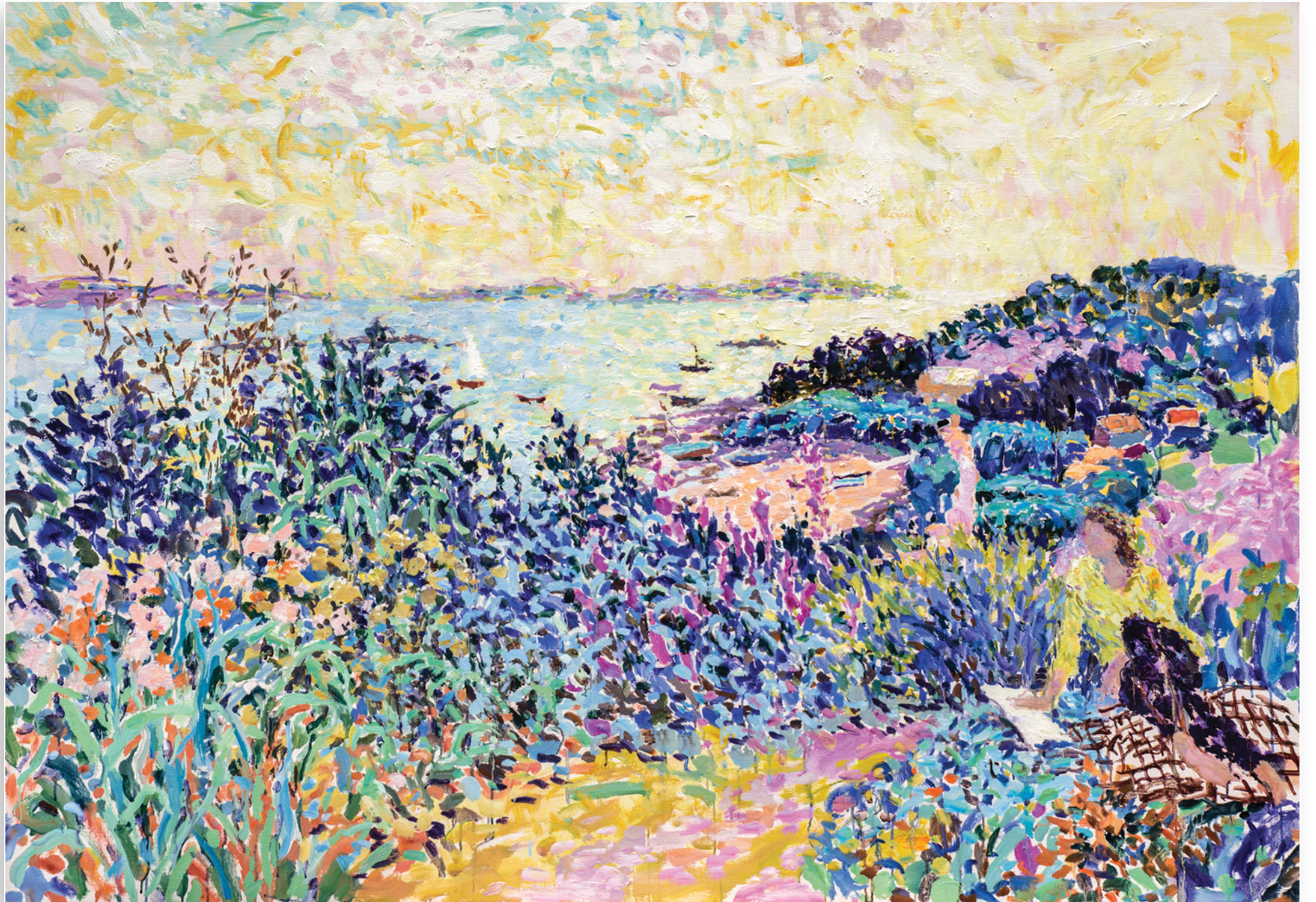



**Hugo Grenville**

*Still Life in Pink, Green and Grey*

oil on canvas

30 x 24 in.







Hugo Grenville | *Sundown at Symi*, 2016  
oil on canvas | 18 x 36 in.



**JACK**  
**WRIGHT**  
(1919-2003)







**Jack Wright** | *Genie*, 1976  
florescent acrylic on canvas | 48 x 34 in.



**Jack Wright** | *Untitled (7966)*, 1979  
tempera on black coated rice paper | 11 1/4 x 9 1/4 in.





**Jack Wright** | *Fever Demon*, 1975  
acrylic on canvas | 24 x 24



**FRITZ**  
**RAUH**  
(1920-2011)







**Fritz Rauh | WC-0015**  
watercolor on paper | 16 x 22 in.



**Fritz Rauh | WC-0018**  
watercolor on paper | 22 1/2 x 30 in.



JAMES  
**BROOKS**  
(1906-1992)







**James Brooks** | *Karnduff*, 1969  
oil on canvas | 18 x 18 in.



**James Brooks** | *Garee*, 1969  
acrylic on canvas | 32 x 38 in.



JOHN  
**FERREN**  
(1907-1970)







**John Ferren** | *Unfinished*, 1961  
oil on canvas | 60 x 50 in.



**John Ferren** | *The Bloom*, 1956  
oil on canvas | 69 x 55 1/2 in.





**John Ferren** | *Amagansett Afternoon*, 1961  
oil on canvas | 65 1/2 x 71 in.



LEONARD  
**NELSON**  
(1912-1993)







**Leonard Nelson** | *Brass Bed Blues*, 1951  
oil on canvas | 36 x 30 in.



**Leonard Nelson** | *Untitled*, 1993  
watercolor on paper | 10 1/4 x 13 1/4 in.



**Leonard Nelson**

*Yellow Dog Blues*, 1980

oil & acrylic on canvas

24 x 28 in.

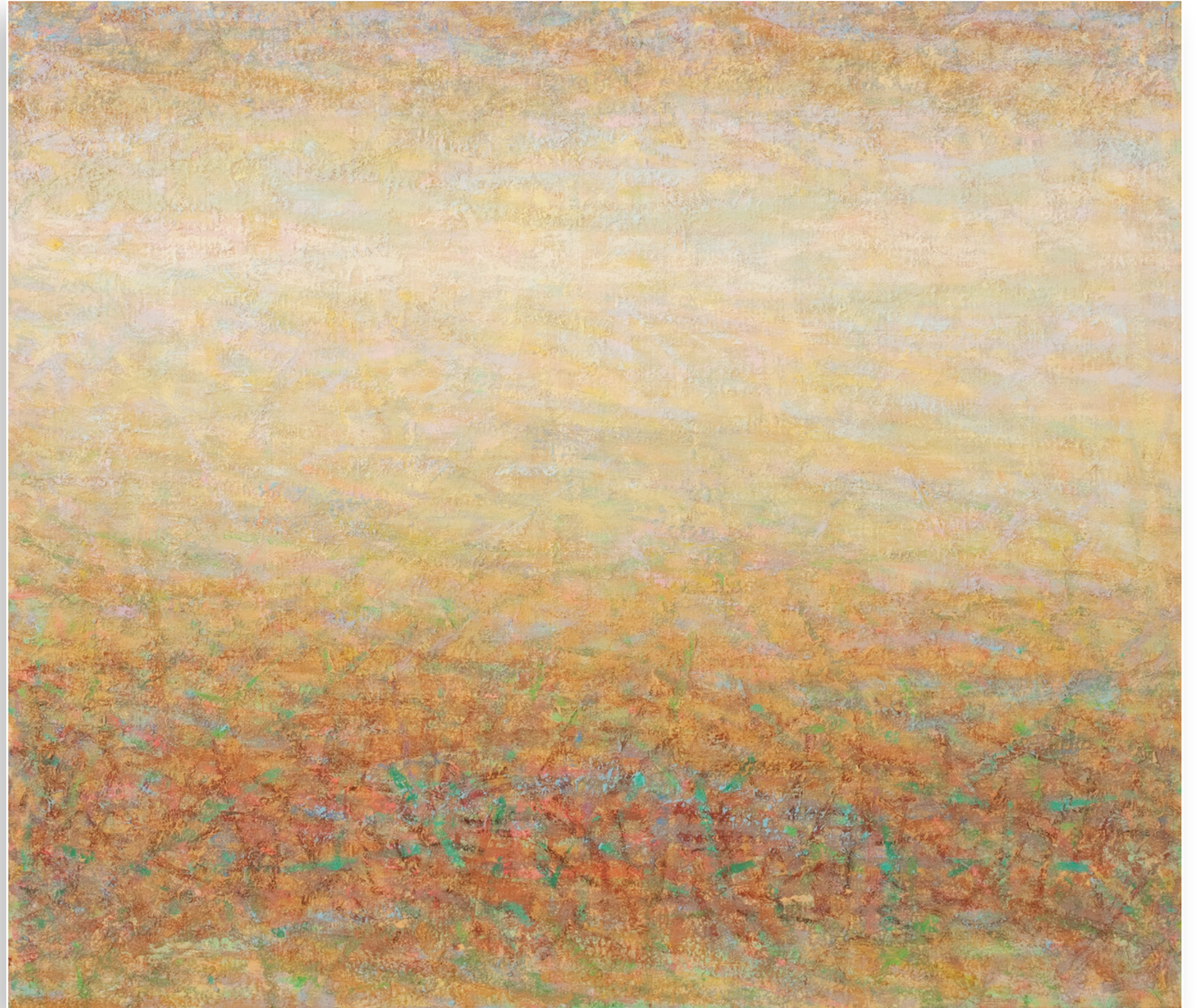



# FINDLAY GALLERIES

T H R E E   C E N T U R I E S   I N   A R T

For further information and pricing of  
these artworks please contact the gallery:

## **New York**

(212) 421-5390

[newyork@findlayart.com](mailto:newyork@findlayart.com)

32 East 57<sup>th</sup> Street, 2<sup>nd</sup> Floor

New York, New York 10022

## **Palm Beach**

(561) 655-2090

[palmbeach@findlayart.com](mailto:palmbeach@findlayart.com)

165 Worth Avenue

Palm Beach, Florida 33480

**W W W . F I N D L A Y G A L L E R I E S . C O M**